THE TIMES.

WEDNESDAY, NOV. 20, 1907.

FARMVILLE.

No more daily preaching but let us hope that there is daily practicing of the truths preached, also that we should become so immersed in things temporal as to ignore things eternal, and yet the people of Farmville are as spiriaually minded as those of other places.

Dr. Jones, of the Normal faculty is in constant demand as speaker on occasions devoted to the betterment of the school system of the State and wherever he goes the people hear him gladly. He is one of the strong men of the educational force of the State.

Superintendent Eggleston has spent much time of late at the sick bed of his father, but has kept in close touch with the work of his office in Richmond.

Tobocco comes in slowly, for the reason that the number of farmers who are pooling this crop increases.

High prices are a terror to a housekeeper and the wonder is that they can feed as well as they do. The man who complains nowadays of not having two kinds of meat for dinner is unreasonable and so far as I know they are not complaining.

Our plaining mills are busy and their "scraps" are much sought after as kindling.

I have heard nothing of the effects of the two cent rate on our local passenger receipts, but presume that the test cannot be fairly applied until the exposition closes.

We may have turkey on Thanksgiving but not much of it before or after.

Our merchants are making ready to supply our farmers with baled hay, when winter sets in. This ought not to be. If every farmer in Southside Virginia would imitate the example of that prince of farmers, T. D. Sandy, they would have hay to sell and none to buy. Did we not feed ourselves and stock before the steel rails bound us to the great West? Better that the tie should not have been formed than that we should be dependent by it.

Our grass is not as green as it was and our leaves have all fallen, but we have warm hearth stones and there is cheer within doors.

Our girls who are teaching away from their homes are writing of the hoped for returning and of all the happy people in town they will be the happiest.

The Hampden-Sidey boys are playing good foot ball and are the heroes of the hour. What they have lost as students I don't pretend to know. They may be strong enough to catch up with comrades who remain at work.

The absentees from the polls on election day and their numerous legions havn't as yet been accounted. If they simply "ran away to live to fight another day" in the engagement of 1908, we will forgive them though the habit is a bad one.

Capt. H. H. Hunt won new honors at the last meeting of the photographers and is being recognized as one of the leading photographers of the day. He loves his profession, studies its every detail and is determined to be master of it.

Our babies are growing finely and it is about time we were having a baby show, but woe to the men who consent to serye as judges. I would rather face the fury of a wild "nor east" storm than the fury of a mother whose baby lost in a contest. I tried it once in the city of Richmond and know whereof I speak. Those in attendance endorsed our award save and except the losing mothers and they agreed that we were but men and didn't know nothing about babies, and the truth is we didn't except that our prize-winner was the most shapely and best looking of the contestant But we didn't look at them through all those waiting, expectant, hoping mothers' eyes. "Beware of widders," said Weller, Sr. to son "Sam," and I would warn all my brothers to beware of acting as judges of baby shows.

Death brings with it whenever it comes a shock and a sorrow, but the monster is robed in more of terror when it claims as a victim a school girl and snatches her suddenly from the comradeship of hundreds of bright and bouyant companions. This shock was felt in Normal circles recently when Miss Thrifts, of Middlesex, died suddenly in the home of Mr. and Mrs. C. W. Blanton, where she was boarding. The remains were taken to the old home for burial and we cannot appreciate the woe of the hearts there that were no doubt beating high with hope for a glad Christmas reunion. "God moves in a mysterious way, his wonders to perform."

We all read with peculiar interest the results of experimental farming in Appomattox and rejoice. These experiments have given place to rich experience, and we are glad to know, too, that what was done in our sister county can be done in Prince Edward, and if the scarcity of labor prevents it from being done on a large scale so much the stronger reason for doing it on a small scale.

Some of our "possum" hunters have been rejoicing in the catching of some monsters. A small one will go a long ways with most people. There has been no plethora of birds in our market though they sell high. Everything to eat sells high.

A goodly number of our married men are "on the road" and their home comings are bright spots in life. Whoever heard of a "knight of the grip" before the war? We often wonder what the lines of transportation and hotels did without their patronage. Go where you will nowadays and they constitute a majority of the moving multitude. There would be distressingly blank spaces on the hotel registers if their signatures did not appear on them. Take them as a whole and no more attractive men can be found. It must be folly for a fool to undertake the business. A successful salesman is a valuable asset in the business world. Such men are in demand and rarely out of a job.

Our congressman, Mr. Lassiter is making himself useful to his constituents. I hear good reports of him from every section of the district.

The ladies of our different churches are active workers. The Presbyterians gave a pleasant and profitable sales entertainment on last Friday evening. True the men after all "pay the price" but behind it is the united and consecrated work of the sisters. In church work the ladies lead and the men follow, and together accomplish the best results known to earth.

Our thanksgiving turkey still in doubt but we live in hopes. Sausage and spare ribs are on duty and doing their work nobly. Each season has its peculiar blessing. Sausage for the fall, salad for the spring and old ham for all seasons— that is if you can reach em.

The Cause of Many Sudden Deaths.

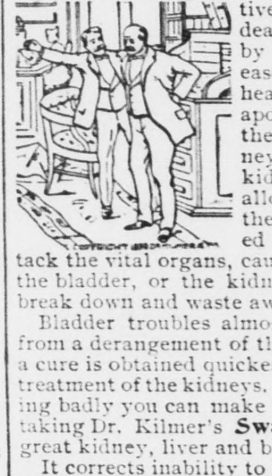

There is a disease prevailing in this country most dangerous because so deceptive. Many sudden deaths are caused by it—heart disease, pneumonia, heart failure or apoplexy are often the result of kidney disease. If kidney trouble is allowed to advance the kidney-poisoned blood will attack the vital organs, causing catarrh of the bladder, or the kidneys themselves break down and waste away cell by cell.

Bladder troubles almost always result from a derangement of the kidneys and a cure is obtained quickest by a proper treatment of the kidneys. If you are feeling badly you can make no mistake by taking Dr. Kilmer's **Swamp-Root,** the great kidney, liver and bladder remedy.

It corrects inability to hold urine and scalding pain in passing it, and overcomes that unpleasant necessity of being compelled to go often through the day, and to get up many times during the night. The mild and the extraordinary effect of Swamp-Root is soon realized. It stands the highest for its wonderful cures of the most distressing cases.

Swamp-Root is pleasant to take and is sold by all druggists in fifty-cent and one-dollar size bottles. You may have a sample bottle of this wonderful new discovery and a book that tells all about it, both sent free by mail. Address, Dr. Kilmer & Co., Binghamton, N. Y. When writing mention reading this generous offer in this paper. Don't make any mistake, but remember the name, Swamp-Root, Dr. Kilmer's Swamp-Root, and the address, Binghamton, N. Y., on every bottle.

J. H. MAYS,

—Dealer in—

Fine Liquors, Whiskies & Brandies

At $2.00, $2.50, $3 00 aud $3.50 per gallon.

"May's private Stock" at $1.00 per quart or 6 quarts for $5.00.

High grade line of fine case goods at reasonable prices.

Write for price list to

J. H. MAYS,

61 Ninth Street,
LYNCHBURG, VIRGINIA.

A. H. CLEMENT
Attorney-at-Law and Notary Public
Appomattox, Va.
Practice in the Courts of Appomattox, Buckingham, Campbell and Amherst.

The effect of malaria lasts a long time.
You catch cold easily or become run-down because of the after effects of malaria.
Strengthen yourself with *Scott's Emulsion.*
It builds new blood and tones up your nervous system.
ALL DRUGGISTS: 50c. AND $1.00.

At the Sign of the Moon.

Some Extraordinary Mertz Values.

Mertz's facilities for buying fabrics, together with Mertz's perfectly equipped tailoring establishment, make such values as these possible.
Choice of about 75 styles in fine Dress Worsteds, Vicunas, Unfinished Worsteds and Thibets.

Walking Coat Suits or Cutaway Suit, with striped worsted trousers of same, to order, for $15.40
Double Breasted Frock Suit, Silk faced to order for $17.40
Full Dress, or Evening Suit, silk lined and silk faced, to measure, for $19.40

MERTZ and MERTZ Co.
906 F. Street, WASHINGTON, D. C.

BURFORD'S

Lynchburg's Bargain Store

You will find the newest things in Dry Goods, Notions, Shoes, Ladies' Suits, Skirts, Millinery, &c. Our prices are right. Our goods are the newest. Bought at the right prices. A Visit to Our Store Will Convince You.

920 Main St., LYNCHBURG, VA.

J. A. McGREGOR

We Offer in Our Dress Goods Department
36-in. Cream Panama, warranted all wool 50c. yd.
36-in. Cream Mohair 50c. yd.
36-in. Cream Serge all wool . . . . 50c. yd.

SILK DEPARTMENT
19-in. White Jap Silk 25c.
23-in. White Jap Silk 35c. and 39c.
36-in. White Jap Silk 50c. and 59c.

Table of Torchon Laces
Special Value, per yd. 5c.

HAMBURGS.
Special sale of Hamburgs. Tables at 5, 10 and 25c. Unmatchable at the price.

VAL LACES
Edgings and insertions, 50c. to $1.00 per piece of 12 yds.

Interesting Prices in Wash Goods, White Goods, etc., etc.

MILLINERY DEPT.
Shows all the newest things at lowest prices.

McGREGOR'S

Cor. Main & Tenth Street, Lynchburg, Va.

EVERYTHING MUSICAL

Victor
"His Master's Voice"

—ON EASY PAYMENTS—

Famous CHASE PIANOS and all POPULAR SHEET MUSIC. VICTOR, COLUMBIA and EDISON PHONOGRAPHS. The latest and best assortment of records always in stock.

...MAKE YOUR HOME HAPPY...

J. B. OGDEN 720 Main St. Lynchburg, Va.

A. Bledsoe Clement local agent, Appomattox, Va.

A large assortment of records on hand. CALL.

CHEAP JEWERLY

is the most costly. We try to give 100 cents of value for every dollar spent with us. Not how little, but how much we can give for your money is our endeavor

BUCHANAN & SON.
Jewelers,
111 East Broad Street, Richmond, Va.

POCKET FLASKS FOR TRAVELING

Should be filled from quart bottles of STEPTOE'S CHOICE Whiskey as a safeguard against malaria, cramps and the ills incident to change of water. Here you can get superior liquors in the original packages without running the risk of dilution or adulteration, and without paying two or three profits en route from distillery to your satchel or unit case.

W. T. Steptoe & Co.
Main and 12th Sts., Lynchburg, V

N&W Norfolk & Western R. R.
Schedule in Effect
Oct 13 1907.
Leave Appomattox, Virginia

WESTBOUND.

No. 17. 1.01 p. m.: For Roanoke, Bluefield, Kenova, Columbus and Chicago. Pullman Sleeper to Memphis. Pullman Sleeper Roanoke to Columbus, Cincinnati, St. Louis and Chicago. Cafe Car. Also for Radford, Pulaski, Bristol, Knoxville, Chattanooga, and intermediate points.

No. 29, 1:12 a. m.: For Radford, Pulaski, Bristol and beyond. Also for Bluefield and Pocahontas. Also for all stations Winston-Salem Division via Roanoke. Pullman Sleeper to Bristol

No. 41 (Washington and Chattanooga limited) Leaves Lynchburg 3:55 a. m. for Bristol, and the South. Pullman Sleepers to New Orleans and Memphis. Cafe Dining Cars.

No. 5, 4:34 p. m. Roanoke Express, daily for Lynchburg and Roanoke. Parlor Car.

EASTBOUND.

No. 18, 4:34 p. m.: For Farmville, Petersburg, Norfolk, and intermediate points. Connects at Petersburg for Richmond. Pullman Sleeper to Norfolk. Dining Car.

No. 30. 3:45 a. m.: For Petersburg, Norfolk, Richmond and intermediate stations. Pullman sleepers to Norfolk and Richmond

No. 6, 9:11 a. m. Roanoke Express, daily for Farmville, Petersburg, Richmond, and Norfolk. Parlor Car.

Fort urther information apply to agent N. & W. Ry., or
W. B. BEVILL, Gen. Pass. Agt. — M. F. BRAGG, Trav. Pass. Agt
Roanoke, Va.

Southern Railway Schedules.

N. B. Following schedule figures published only as information and are not guaranteed.

Southbound: Trains leave Lynchburg.

3.20 A. M. No. 33: For Charlotte, Columbia, Augusta, Pullmans, day coaches and dining cars.
4:20 A. M. No. 37. Solid pullman train to Atlanta, New Orleans, the South and Southwest.
8.50 A. M. No. 19: Local to Danville and Charlotte, connecting at Greensboro for points east and west thereof.
2.05 P. M. No. 9: Local to Danville.
2.20 P. M. No. 35: To Atlanta, New Orleans, the South and Southwest.
4.15 P. M. No. 29: Jacksonville Limited. All Florida points.
9.05 P. M. No. 39: To Atlanta and the South.

NORTHBOUND

Trains leave Lynchburg:
No. 34, 2.00 A. M. No. 42, 3.10 A. M. No. 38, 3.45 A. M. No. 40, 8:40 A. M. No. 10, 9:48 A. M. No. 44, 1:40 P. M. No. 36, 5:40 P. M. No. 30, 6:10 P. M., all for Washington, D. C. and the North. 7:15 P. M., No. 20: Local for Charlottesville. All through trains carry pullmans and Southern Railway dining cars.

Trains leave Richmond, Va. for all points south, as follows: 7:00 A. M., 11:15 A. M. and 11:30 P. M.

C. W. WESTBURY, D. P. A., 920 E Main St, Richmond, Va.
C. H. ACKERT, V-P and Gen Mgr. — S. H. HARDWICK, Pass Traf Mgr.
W H TAYLOE, G P A, Washington, D C.

A. A. McCORKLE,
1022 MAIN, STREET,
LYNCHBURG, VA.
FURNITURE AND HOUSE FURNISHING.

EVERGREEN SUPPLY CO.
B. F. GUNTER Manager.
EVERGREEN, VA.
Dealers in
GENERAL MERCHANDISE.
Specialties: Flour, Feeds and Grain.

Agents for Harter's Flour:
A. No. 1 Best Patent Flour $4.75
General Favorite good extra 4.00
Ship stuff per ton 27.00
Hay 24.00

We are buyers of all kinds of produce. Cross Ties, Pine, Oak, Chestnut and Poplar Wood, for which we pay highest market price. Give us a trial.

500 young men and women

WANTED

to fill positions of trust. The business world is daily looking for well

TRAINED

young people who can assume business responsibilities and give busy business men the

HELP

they need. For catalogue or desired information

WRITE

PIEDMONT BUSINESS COLLEGE,
Lynchburg, Va.
Living expenses and tuition low
COMPREHENSIVE CORRESPONDENCE COURSES

NOTICE! NOTICE!
Sewing Machines, Lamps, Clocks, Watches, Umbrellas, &c.
Repaired by
N. H. GREGORY
Appomattox, Virginia

No. 33. 103 Acres. $800
This farm lies within two miles of station. The land is rough, but produces good crops one-half of it is in fairly good timber. Comfortable log house and some out-buildings. Running water. Adjoins No. 31.

FOLEY'S HONEY AND TAR
stops the cough and heals lungs

WHEN YOUR EYES GIVE YOU TROUBLE

You should give them the best attention possible. Have them examined only by those who thoroughly understand the different methods of examination. The adjusting of Spectacles and Eye-Glasses is no child's play and unless properly executed, will often lead to bad results.

WE MAKE A SPECIALTY OF HIGH-CLASS PRESCRIPTION WORK and show all the latest improvement in Spectacles and Eye-Glasses. Expert Service Lowest charges

THE S. GALESKI OPTICAL COMPANY
EIGHTH AND MAIN STS.
RICHMOND, VA

Spectacles and Eye-Glasses make a Handsome Present.—Mail Order Receive Prompt Attention.

Woody-Evans Company,
DEALERS IN
GROCERIES, SEEDS, HAY, GRAIN, MILL FEED, LIME ETC.

We also handle AMERICAN STOCK FOOD for Horses, Cows, Hogs and Chickens. The only cattle powder on the market a carries a written guaranee Give it a trial.

WOODY-EVANS COMPANY,
1216 MAIN STREET,
LYNCHBURG, - VA.
(Opposit Warehouse.)

PATENTS

and TRADE-MARKS promptly obtained in all countries, or no fee. We obtain PATENTS THAT PAY, advertise them thoroughly, at our expense, and help you to success. Send model, photo or sketch for FREE report on patentability. 20 years' practice. SURPASSING REFERENCES. For free Guide Book on Profitable Patents write to 503-505 Seventh Street, WASHINGTON, D. C.

D. SWIFT & Co.

WHITE'S NOAH'S ARK
The place for Values and Real Bargains.
1019 Main St. — Lynchburg, Va. opposite John E. Gannaway's.
Cheap—is a mere by-word. Here it has a dictionary meaning.

Money at 6%

$100
$200
$300
$500
$1,000

To Lend on Appomattox Farms.

A. H. CLEMENT, Attorney.

SAVED!
T. A. Smith & Co.,
West Appomattox, Va.
Heating and Cooking Stoves, Furniture and Mattresses.

UNDERTAKING:
Careful and personal attention given to all orders and funeral directions. SAVE YOUR MONEY. Telegraph au Long Distance Phone.

T. M. COLE,
..BARBER..
704 Main St. Lynchburg, Va.

JAMES LYONS, Attorney-at-Law.
Notary Public with Seal for the Countie of Appomattox, Buckingham, Campbell, Charlotte, Halifax and Prince Edward.
Will give special attention to damage suits against Railroads in the above named Counties.
Law Office and Residence, "RED HILL."
Post Office, BROOKNEAL, VA.

Buy Yourself a Home while our lands are cheap. Come to see me: small cash payment required. Call for big list of Farms.
A. H. CLEMENT.
west Appomattox, Va.

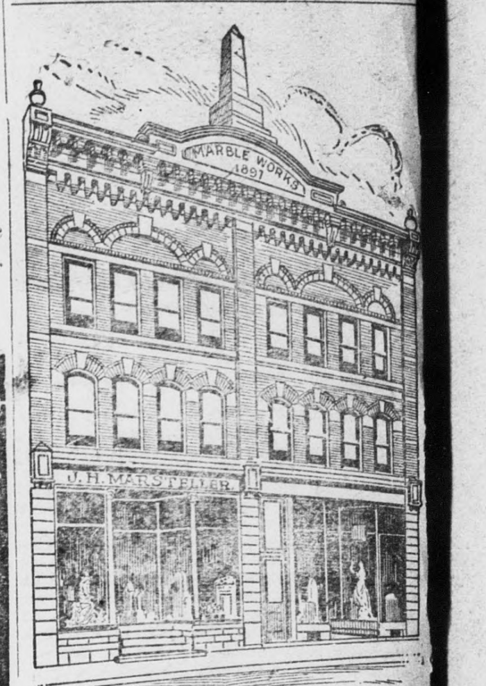

Same Firm, but
NEW STORE, NEW STOCK
One of the Largest and Best Equipped Plants in the South for . . . .
Monuments, Tomb Stones, Iron Fencing, Mantels, Tile, Grates and Granolithic work
Address A. S. WOOLRIDGE, West Appomattox, Va.
Agent for Roanoke City Marble and Mantle Works.

Nosena
is a soothing, healing balm containing no drugs having a narcotic effect. It
RELIEVES
quickly and soothes the congested membranes and thoroughly heals and cleanses. Valuable not only for
CATARRH
but relieves colds, throat troubles, hay fever, "stopped-up" nose, etc.
We Guarantee Satisfaction.
Buy a 50 cent tube of NOSENA from
J. R. ATWOOD, Appomattox, Va.,
and get your money back if not satisfied. Sample tube and Booklet by mail 10c.
BROWN MF'G. CO.,
St. Louis, Mo. Greeneville, Tenn

FOR SALE

FRICK ENGINE
Twenty-horse power, mounted on boiler Easy steaming boiler. Both engine and boiler in fair condition, containing new pop-valve and sawyer's valve, and sight feed, 3-pint lubricator and injector of best quality.

FRICK SAW MILL
52-inch Diston inserted tooth saw, 7 and 8 guage; independent racket head block, opens 54 inches. Feed of mill, friction from 1½ to 3 inches. All in good condition, ready for work. Cuts from 6,000 to 8,000 feet per day. Log wagon and carrier, will bear 10,000 lbs., and has been used but little.

This mill will be sold cheap for cash For information apply at this office.
A. H. CLEMENT Attorney,

HUNT,
Successor to Brown,
The Photographer
Farmville, Va.

UNIVERSITY COLLEGE OF MEDICINE RICHMOND VIRGINIA
STUART McGUIRE M. D., PRESIDENT.
Modern Laboratories in Charge of Specialists
Clinics in Five Hospitals
Rated as First-Class by those who Know
Three free catalogues—Specify Department,
MEDICINE—DENTISTRY—PHARMACY

WILL WHITE DRY GOODS CO., Inc.
The Corner Store
1101 Main St. — Lynchburg, Va.

If you have bought goods of us you know that theese are the very lowest prices at which high class merchandise can be bought.

Ladies skirts in voiles, panamas, chiffon, panamas and worsteads from $2.98 to $12.50.

Ladies suits in greys, browns and all fashionable colored fabrics from $5.98 to $25.00. Furs and Millinery to match.

Ladie's, gent's and Children's fleece lined and woolen underwear below the market price and excellent value for the money.

We shoe everybody except horses. Agents for the Barry, Bolton and Selby lines.

WILL WHITE DRY GOODS Co. Lynchburg, Va.

APPOMATTOX AND BUCKINGHAM TIMES.

JOB WORK A SPECIALTY — DEVOTED TO THE LOCAL AND INDUSTRIAL INTERESTS OF APPOMATTOX AND BUCKINGHAM COUNTIES. — JOB WORK A SPECIALTY.

VOL. XV. No. 46. — APPOMATTOX, VIRGINIA, NOVEMBER 27, 1907. — $1.00 PER ANNUM.

Make Your Idle Money Earn you Interest.

Write us for information concerning our oupon Certificate of Deposit, so arranged that one per cent can be collected every four months through your nearest bank or store.

THE FIRST NATIONAL BANK
OF RICHMOND, VA.
Capital and Earned Profits, $1,800,000.00.
Jno. B. Purcell, President. — Jno. M. Miller, Jr., Vice-Pres. and Cashier
C. R. Burnett, Asst. Cashier. — J. C Joplin, Asst. Cashier.

...OPEN AN ACCOUNT WITH...

The State Bank of Pamplin
PAMPLIN CITY, VA.

A Home Bank managed by capable business men along strict business lines affords you the greatest possible safety.

WP. VENABLE President, J. F. CONNALLY, Vice-President, L. MORRIS WARREN. Cashier
DIRECTORS
W. Watson, G. H. Lukin, R. L. Franklin, W. B. Binford, W. C. Franklin, L. N. Ligon, C. L. Motton

THE PEOPLES NATIONAL BANK, OF LYNCHBURG, VA.

J. W. IVEY, President. JNO. D. LANGHORNE, Vice-President.
JOHN VICTOR, Cashier.
G. E. VAUGHAN Assistant Cashier.

Capital Stock $250,000.00
Stockholders' Liability $250,000,00
Surplus Fund and other Undivided Profits $280,000.00
Security to Depositors $780,000.00

Accounts of Firms, Corporations and Individuals Solicited.

Interest paid on Time Deposits at the rate of THREE PER CENT per annum.

Safety Deposit Boxes for Rent.

You are always Welcome at

Wood's Pharmacy, Inc.

Prescription Druggist,

724 Main Street, - Lynchburg, Virginia.
(Next to Hotel Carroll)

The Modern Up-to-Date Drug Store.

Polite Service and Quick Delivery.

Send Us Your Prescriptions. - - Nunnally's Fine Candies.

Lynchburg Crockery Co.

BIG DISPLAY.

We are going to have a three days illumination on November 7th, 8th and 9th. Our store will be darkened, beautifully decorated and illuminated. We will have a Japanese Tea Room where hot Russian Tea will be served, and will give to every person visiting our store on any one of these days handsome four colored Souvenir Post Cards of our store. We will have a canary singing by machinery and many other attractions. You are invited to visit our store and see the handsomest and most complete stock of the kind in the south.

LYNCHBURG CROCKERY CO.
J. A. STALL, Manager.
1027 Main Street — LYNCHBURG, VA.

OLD BUCKINGHAM.

THE GRAND OLD COUNTY PHOTOGRAPHED.

Many Interesting Reports Made of Her People.

Buckingham.

Despite the threatning weather, the attendance on the meeting of those who have in charge the county public schools was very good. Every district in the county was represented. Division Superintendent Twyman and Inspectors, Professors Blankership, Kenny and Sale, or rather Professor Kenny, delivered an interesting address as also did Mr. Thomas. One of these gentlemen in addressing the assembled teachers made this point, "That no teacher could teach pupils to be what they themselves were not." How true! Can a teacher who is not punctual make pupils regular and prompt at school? Can a man who is an habitual drinker teach soberness? Can a man or woman who dances or plays cards impress upon those under their charge that under certain circumstances these practices are a sin? Can any leader of right thought and action, whether he be preacher, statesman or a teacher lead others to be better than what they are not? Professors Blankership and Kenny were chosen as delegates to Roanoke, where the State Educational Conference is being held this week. The Board of Supervisors also selected Mr. A. C. Wood as a delegate.

Mrs. H. C. Brock died at her home near Hamden-Sidney on the 15th. Mrs Brock was Miss Carter Irving before her marriage and she was the oldest daughter of the late R. K. Irving and a sister of Captain Joseph K. Irving, of Howardsville. Mrs. Brock was a lady of refinement and culture and in her younger days had one of the sweetest voices in song I ever listened to and was at one time a pupil of the celebrated Nicholas Crouch, the author of the noted song, Kathleen Marvourneen.

One of my republican friends holds that no negro was ever a Supervisor in Buckingham, but the fact remains that Frank Moss was a Supervisor from James River and Caesar Perkins was a Supervisor in Maysville district.

A lot of corn has changed hands in the last few weeks—$3 is the price at the pile and $3.25 for it delivered.

Money matters are getting some what close but the $100,000,000 that Cortelyou is about to turn loose from the U. S. Treasury should relieve the situation. The cashier of the Buckingham Bank says he has ample cash on hand so far, but he will not cash checks on other banks.

Treasurer James L. Anderson was here last week taking in the tax money of those who are beforehand enough to pay before the 1st of December when the five per cent penalty will be added. Treasurer Anderson has been paying out a lot of money on warrants out of his own pocket as the school trustees have issued warrants on the State "cash fund" and the check for the apportionment for Buckingham county had not come up to a few days ago. This is spoken of as the State cash fund, being the first money that is available for the pay of teachers, and for last year it amounted to $393 for Mayesville district.

Buckingham Monument.

Dear Sir:—The patriotic ladies who are in charge of the erection of the "Confederate monument" in Buckingham, will soon complete their noble work. Some of them have asked for suggestions as to the proper inscription to be placed upon it. I modestly offer the enclosed paper as a proper inscription and I venture to request it's publication because it will probably elicit other offers and suggestions, and from them all, a suitable inscription can be obtained. I am by no means certain that the enclosed inscription is suitable and the chief reason which induced me to write it arose from the fact that I felt sure that it would prompt other suggestions. It is needless to state that the inscription should be written with great care.

I cannot close my letter without returning the thanks of the Confederate soldiers of Buckingham to the ladies who have done such good, noble and unselfish work in making the "Confederate monument" a success.

Most Respectfully Yours,
CAMM PATTESON
Formerly Captain of Company "D" 56th Regiment of Confederate Volunteers.

"This monument is erected in memory of the heroes who prompted by patriotism and the love of liberty, sacrificed their lives in the defence of the principles of constitutional liberty. The war between the States of this union was the only war fought in defence of an abstract principle. Virginia did all she could to preserve the Union which had in great part been formed by her sons, and she was not among the first to unfold the Confederate banner, but when Abraham Lincoln, the President of the United States of America called upon her for her quota of troops to shoot down her Southern brethren and form a new Union to be pinned together by bayonets, true to the sacred principles of liberty she said NEVER, and she was among the last to lay down that noble flag which was consecrated by the heroism and the blood of more than a thousand battlefields whose names and whose memory will live in song and story forever.

The principles for which Virginia and the Southern people contended in the great Confederate War of Liberty then and now "consitute the very bedrock of liberty throughout the world."

They are "eternal, immutable, and indestructible" and they prove to the world that "force never has and never will establish a principle."

Virginia is the birthplace of the "Mother Lode—the Matrix of Liberty" first uncovered more than two hundred years ago by Nathaniel Bacon, one of her most illustrious sons, who planted the first tree of liberty upon American soil. It remained for "The Southern Confederacy" to preserve the fruits of that glorious tree. It performed that noble duty in a manner which will forever call forth the esteem, the admiration, and the love of mankind.

Andersonville.

Hello! What's the matter with you fellows anyway? You old Confederate soldiers, you brothers, sons and cousins, and you fellows that kept out because you owned negroes, and you near-sighted, deaf and lame of foot? You are the ones I want to talk to this evening through the courtesy of brother Clement, and he is very courteous and considerate of us, his scribblers, by letting our wants and wishes be known through the TIMES.

Way away in Los Angeles there is a fellow, a very good fellow, who gets the news through this channel. And you mind when he hears what we are up to, a little piece of paper about 3 x 6 will come back, when read it will say "pay Miss or Mrs. So and So so much. Mr Silvey will do the rest." I am like the fellow on the skirmish line during the war when the yankees came in sight he took to the bushes, when the fight was over his Captain wanted to know where he was during the engagement. He said he got scattered. When I commenced to write I got scattered.

I want to tell you all the ladies are needing about $150 more on the monument. They want to put a substantial iron fence around it. Some of you will say, "no use, better give it to the needy soldiers, or their wives." We found the monuments here when we first saw the light of day. Dr. DeHass says there is one near the river Nile that has material enough in it's basement to build a city as large as Baltimore. More they are object lessons. Why one of we fellows who volunteered when the first drum beat, had never seen a city larger than Maysville and when we got to Richmond and was shown Washington on his charger wanted to know which side he was on, and was told the South, of course. Imitated Washington in that he was a good soldier, but did not attain to the notoriety or rank. Boys, let's have the monument without giving the ladies trouble. Send your check or cash to Miss Minnie Ellis, Mrs Dr. Nowlin, Miss Annie Jones, Miss Grace Elcan, Mrs. Lula Bullard or your sweetheart. They will acknowledge and turn it in. I expect when the monument is unvieled the list of names and amounts will all be published and Decker Sheppard's name will be the first with his $40. The Sheppard's were good soldiers. Thad and Van were in Company K. They were rated No. 1. They are all good folks; do to tie to.

Miss Annie Flood is home again. We are trying to get the Andersonville school for her. She is very much in demand. I am not talking about matrimony now, and if you comical folks want to know what the land cost and who got the money on which the Andersoville school house is built, will look to Deed Book 9, page 248 you will see the consideration was FIVE dollars. Please underscore the five Mr. Editor. Some people's eyes might read it fifty.

Rev. Mr. Province is sent back to us another year, so brother stewards get a move on yourselves. Don't let Appomattox get so far ahead. Every year look at the average per member for each circuit and don't fail to get a copy of the minutes. Eggs will possibly pay for a copy, and you can get dollars worth of Methodist information.

Miss May Anderson is at home for Christmas.

Miss Lucy McCraw came Thursday from Florida.

Eddie is home too. If the foxes find it out they will take to the mountains.

We are all glad that Mrs. Mary McCraw seems on the road to health again. Thanks to a kind Providence and Dr. Mitchell's skill.

Have you got a good pile of wood and a fat pig for Christmas? Happy is he who has either with contentment.

When we heard of the sickness of Mrs. Bertie Gilliam we hoped it was not unto death, but the grim monster came and claimed her as his own. When we looked at her sweet face cold in death, with a sweet expression, it seemed to say, "Oh, death where is thy sting, oh grave where is thy victory." A large concourse of friends attended her burial. Rev. Mr. Barrel read the burial service. She was laid to rest at her husband's home, leaving four children, youngest two years old, four brothers, four sisters, husband, father and mother. She was a sweet, good woman, a splendid christian character.

Buckingham Dots.

Mr. Ben Eldridge, of Richmond has been in the county for a week taking his annual hunt.

The town of Buckingham was filled with pretty school 'marms on Tuesday of last week at the educational rally.

Manteo.

Mr. Allen H. Wilkins, of the Peoples' Bank of Lynchburg, is boarding at Mrs. S. Morriss', and is very much pleased with Buckingham. He has gained 16 pounds in two weeks. Miss Lelia Armstead, of Lynchburg, is also stopping there.

Misses Florence and Mary Morris have just returned from Jamestown.

Mrs. E. P. Robertson had several hunters from Richmond last week and returned home with a large string of game.

Mr. Charlie Ragland, of Lynchburg is visiting his mother this week.

Mr. Percy Omohundro, of Richmond, is visiting his people, at Omohundro.

Miss E. P. Morriss has accepted a traveling position as demonstrator.

Messrs. John L. Morris and Oscar Barnett, of Albemarle, were the guests of the Misses Morriss last week.

Mr. Taft said to the Filipinos "Learn to be a good loser." An imitation of what the future holds for them pernaps.

APPOMATTOX.

INTERESTING STORIES ABOUT HOME FOLKS

Our Correspondents relate the New of the County.

Bent Creek.

On November 4th Mr. Willie Gunter, of Buckingham buried one of his children, but the writer, not knowing, is unable to give details.

Mr. Daniel Jamerson will move this week to the home of Mr. J. H. Wood and work the farm another year. Mr. and Mrs. Wood have been in the community over thirty years, and by the death of their only boy, Andrew, September 16th, another home which has extended kind hospitality to so many, has been broken up, and they will go to live with their daughter, Mrs. W. N. Turner, of Lynchburg.

Our school is still vacant, but we hope the Board will send us another teacher soon.

There seems to be a money panic in view as the banks are issuing script for circulation. Mr. Editor do you think it will make times any harder? Or is it a prelude to Presidential election?

I hear Hugh Lucado has been killed by accident. If any correspondent knows it to be true, I would be very glad to have the matter explained. He was a son of Robt. Lucado, deceased, of Appomattox and grandson, of John R. Lucado, who died in this county not very long ago.

Christmas is approaching with rapid velocity and there will be so many vacant chairs in this locality, rendered so by the monster death, only sorrow will prevail as not many of us obey the Bible injunction—"Weep at the incoming and rejoice at the outgoing."

Much success to the TIMES and readers. I always enjoy the paper.

Spout Spring.

Dear Editor: It seems as if everybody has forgotten Spout Springs, so I'll try to write a few items.

Mr. Laurence Furbush, of this place left for Bluefield, W. Va., where he will engage in business.

Mr. J. W. Singleton spent several days in Lynchburg last week.

Miss Mary Pugh, of Lynchburg, spent Sunday with her parents at Spout Springs.

Mr. Bob Worley spent the day with friends in Lynchburg a few days ago.

Mrs. R. F. Harris visited friends in Lynchburg last week.

Mr. Patteson, of Lynchburg. was in Appomattox last Sunday.

Thanksgiving is fast approaching and the turkeys are feeling a little badly I suppose.

Miss Mary Walton, who has been visiting relatives at Spout Springs, leaves today for Lynchburg, where she will spend several days accompanied by her cousins, Misses Maccie and Eva Bates.

Miss Vara Howerton spent several days of last week at Mrs. R. H. Bates.'

Cheap Tickets to Jamestown Exposition.

The Southern Railway in addition to selling tickets at the very low coach excursion rates on Tuesdays and Fridays of each week, will, for the month of November, commenceing Monday November 4th, also sell these tickets on Mondays at low excursion rate, in addition to the regular daily rates and other various kinds of tickets, to induce the people to visit the Jamestown exposition.

C. W. WESTBURY,
District Passenger Agent.

Public Sale of Land.

The tract of 100 acres of land belonging to Chas. C. Goin situated in Clover Hill district in Appomattox county will be sold by the Farmville Building & Trust Co., at public auction in front of the Courthouse, at Farmville on December 10th, 1907 to satisfy deed of trust in favor of said Company.

JNO. R. MARTIN, Sec.

Have One Doctor

No sense in running from one doctor to another. Select the best one, then stand by him. Do not delay, but consult him in time when you are sick. Ask his opinion of Ayer's Cherry Pectoral for coughs and colds. Then use it or not, just as he says.

Ayer's
We publish our formulas
We banish alcohol from our medicines
We urge you to consult your doctor

Always keep a box of Ayer's Pills in the house. Just one pill at bedtime, now and then, will ward off many an attack of biliousness, indigestion, sick headache. How many years has your doctor known these pills? Ask him all about them.
—Made by the J. C. Ayer Co., Lowell, Mass.

JAMES LYONS, Attorney-at-Law.
Notary Public with Seal for the Countie of Appomattox, Buckingham, Campbell, Charlotte, Halifax and Prince Edward.
Will give special attention to damage suits against Railroads in the above named Counties.
Law Office and Residence, "RED HILL."
Post Office, BROOKNEAL, VA.

A. H. CLEMENT
Attorney-at-Law and Notary Public
Appomattox, Va.
Practice in the Courts of Appomattox, Buckingham, Campbell and Amherst.

T. M. COLE,
..BARBER..
704 Main St. Lynchburg, Va.

WM. O. TAYLOR,
Manufacturer of and Dealer in
Sash, Doors, Blinds and Building Material,
Framing, Flooring, Ceiling Siding, Weatherboarding, Laths, etc
214 NINTH STREET
LYNCHBURG - VIRGINIA

THE Best Place .. IN .. LYNCHBURG To Buy Your SHOES
Best Styles
Popular Prices
Write for Illustrated Catalogue.
Isbell, Bowman & Co
Lynchburg, Va.

We Sell More Clothing to the City Trade

Than any two Clothing Stores Combined. This means a whole lot to think about.

S. H. FRANKLIN,
923 Main Street.
Lynchburg, Va.

D. W. MYERS
828 Main Street,
Lynchburg, Va.

Cancer Hospital.
We want every man and woman in the United States to know what we are doing —we are curing Cancers, Tumors and Chronic Sores, without the use of the knife, and are endorsed by the Senate and Legislature of Virginia.
If you are seeking a cure, come here and you will get it.
We guarantee our Cures.
The Kellam Cancer Hosp'
Richmond, Va